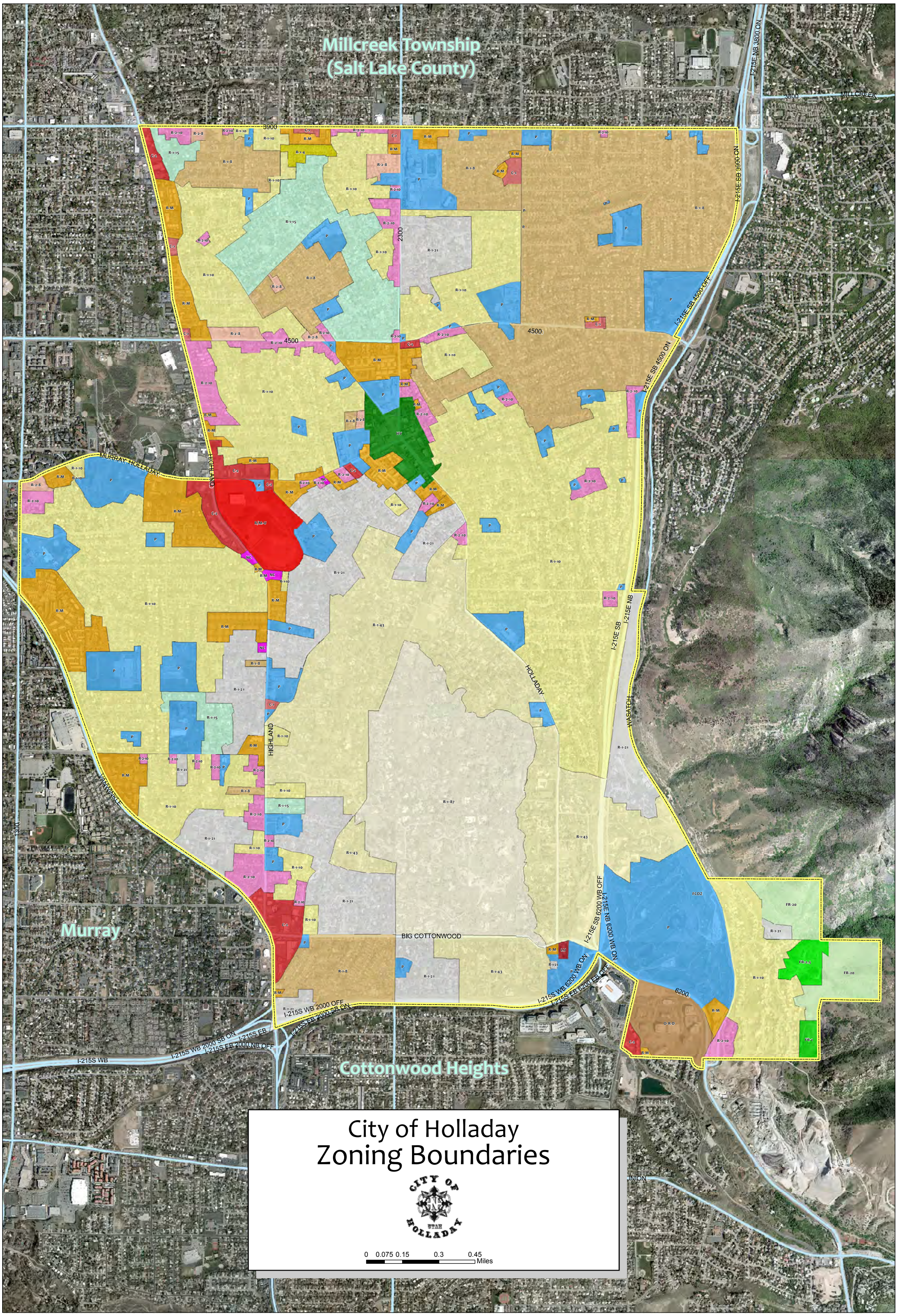
Millcreek Township
(Salt Lake County)
Murray
Cottonwood Heights
City of Holladay
Zoning Boundaries
CITY OF HOLLADAY
UTAH
0 0.075 0.15 0.3 0.45
Miles
3900
3800
MILLCREEK
I-215E NB 3800 ON
I-215E SB 3900 ON
I-215E SB 4500 OFF
I-215E SB 4500 ON
4500
2300
MURRAY HOLLADAY
HIGHLAND
HOLLADAY
WASATCH
VANWINKLE
1300
BIG COTTONWOOD
I-215E SB
I-215E NB
I-215E SB 6200 WB OFF
I-215E NB 6200 WB ON
I-215S WB 6200 WB ON
I-215S EB 6200 EB OFF
6200
I-215S WB 2000 OFF
I-215S EB 2000 SB ON
I-215S WB 2000 SB ON
I-215S EB 2000 NB OFF
I-215S EB
I-215S WB
UNION
R-M
R-1-8
R-1-10
R-1-15
R-1-21
R-1-43
R-1-87
R-2-8
R-2-10
C-2
C-3
P
HV
NC
FCOZ
FR-20
FR-2.5
O-R-D