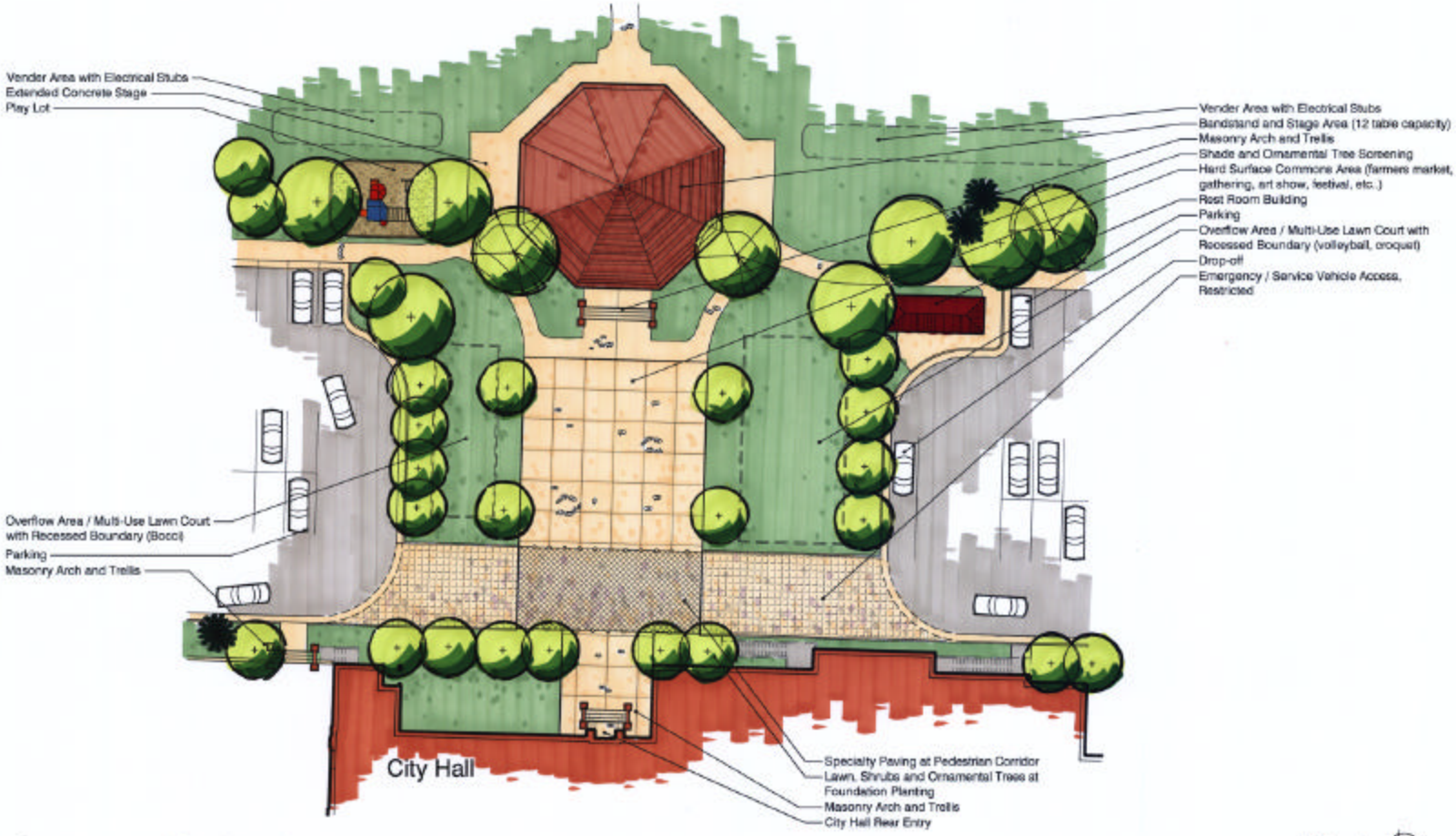

Commons and Bandstand