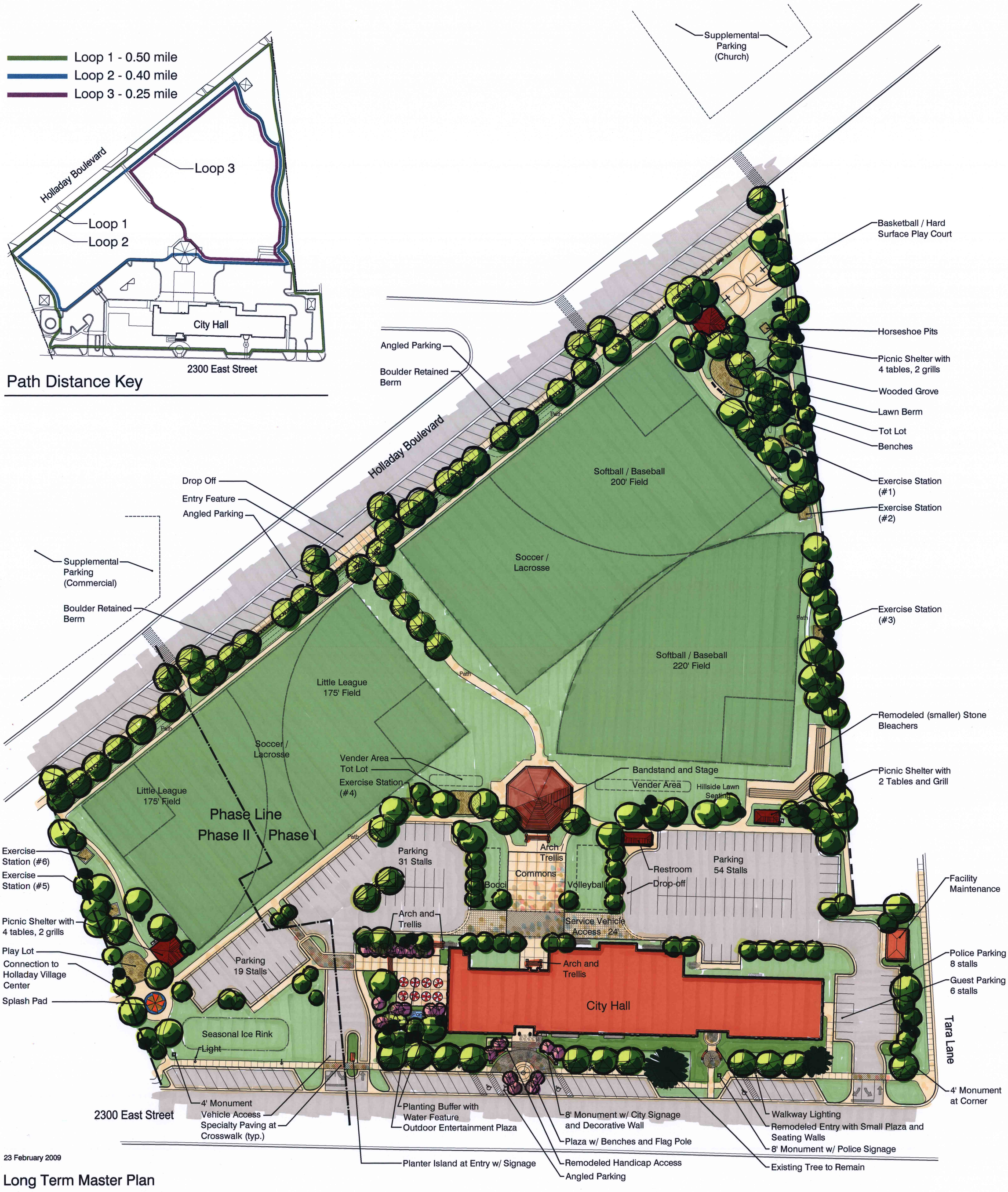

Property lines shown approximate.

23 February 2009

Long Term Master Plan

City of Holladay
City Hall and Park

Holladay Utah

James B. Glascock, Architect PC
Architecture & Planning

Curtis Tanner Associates
Land Planners
Landscape Architects